



Hampden County Vascular Laboratory

For further information about the Hampden County Vascular Laboratory, or to schedule an appointment, contact:

Hampden County Vascular Laboratory*

95 Liberty Street, Springfield, MA 01103

Phone: 413.732.6660 Fax: 413.732.6166

Mon - Fri 8:00 am - 5:00 pm

Saturdays 8:00 am - 12:00 pm

*Closed major holidays

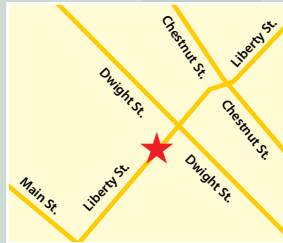

Hampden County Physician Associates, LLC

Springfield
West Springfield
Feeding Hills
Enfield, Conn.

East Longmeadow
Greenfield
Westfield
Ludlow

Wilbraham
Southwick
Northampton
Easthampton

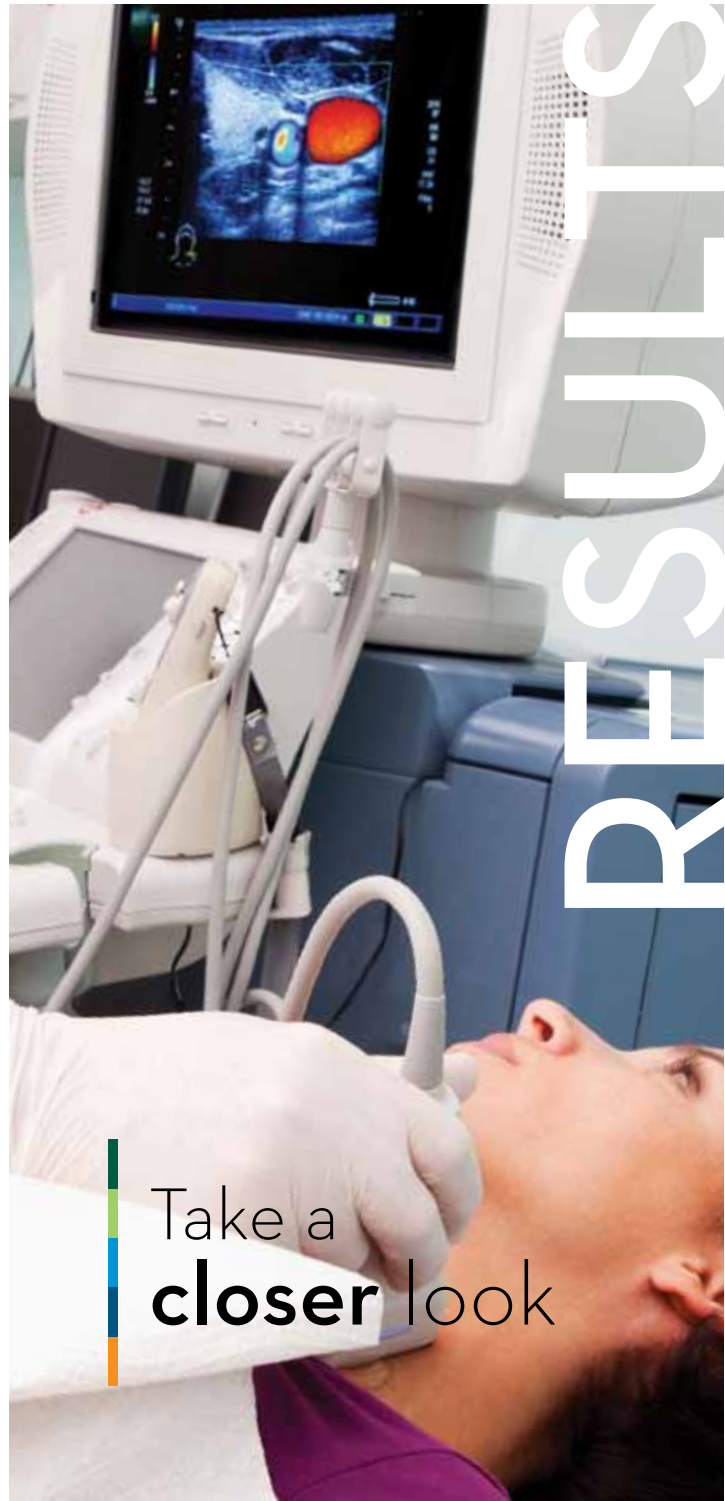

Take a
closer look

Hampden County Vascular Laboratory offers state-of-the-art diagnostic testing in a convenient, local setting.

Hospital-quality procedures with a private practice approach

The Hampden County Vascular Laboratory takes a patient-centered approach to care, offering an array of vascular diagnostic testing services in a comfortable outpatient environment. These noninvasive vascular exams are performed using the latest in vascular ultrasound and other diagnostic technologies, by Registered Vascular Technologists. In addition, our conveniently located vascular lab is fully certified by the American College of Radiology.

Our advanced facility is capable of performing the following diagnostic tests:

- Renal Artery Duplex
- Abdominal Doppler
- Renal Transplant Duplex
- Liver Transplant Duplex
- Liver TIPS Duplex
- Leg GSV Mapping
- Arm Vein Mapping
- Internal Mammary Artery Duplex
- Upper Extremity Dialysis Access Mapping
- Lower Extremity Bypass Graft Mapping
- CFA Duplex (to check for pseudo-aneurysms status post arterial access)
- Carotid Ultrasound

Physiological Laboratory Services

In addition to our vascular laboratory testing, the Diagnostic Vascular Laboratory can also perform a variety of upper and lower extremity exams for numerous indications.

Lower Extremity Exams

- Ankle / Brachial Indexes
- Segmental Pressures
- Pulse Volume Recordings (PVR)
- Exercise / Reactive Hyperemia Exams
- Toe Waveforms

Upper Extremity Exams

- Segmental Pressures
- Pulse Volume Recordings (PVR)
- Exercise / Raynaud's Exams
- Finger Waveforms
- Allen Tests
- Thoracic-Outlet Syndrome (TOS)

Indications

- Pain
- Numbness
- Claudication
- Skin Changes or Ulceration
- Nail Thickening
- Hair Loss on Toes or Calf
- Temperature Asymmetry

